

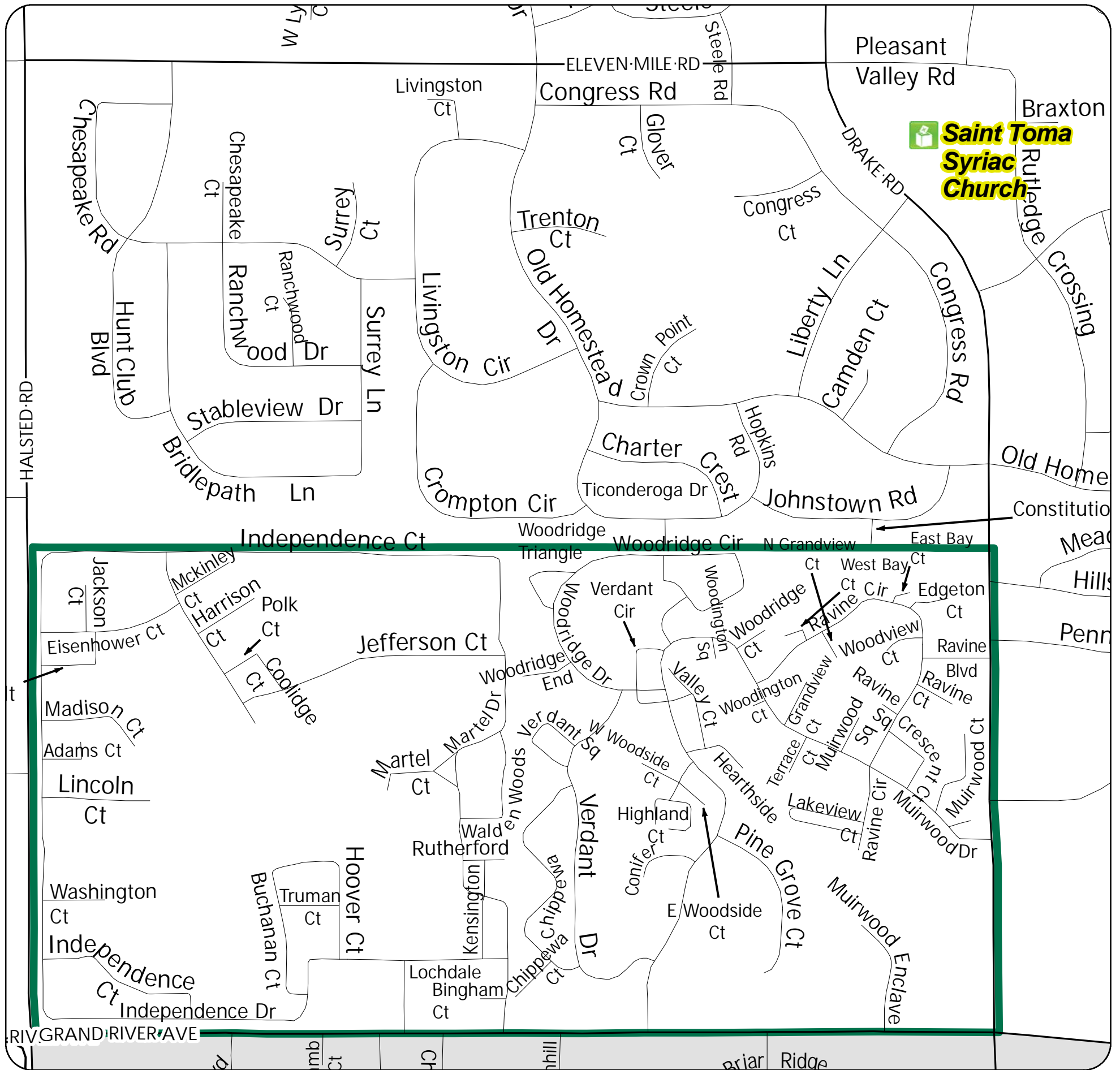

Voting Precinct 17

City of Farmington Hills, Michigan



PRECINCT STREETS

| | | |
|---------------------------|------------------|---------------|
| ADAMS CT | LOCHDALE | WEST BAY CT |
| BINGHAM CT | MADISON CT | WOODINGTON CT |
| BUCHANAN CT | MARTEL CT | WOODINGTON SQ |
| CHIPPEWA | MARTEL DR | WOODRIDGE CIR |
| CHIPPEWA CT | MCKINLEY CT | WOODRIDGE CT |
| CONIFER | MUIRWOOD CT | WOODRIDGE DR |
| COOLIDGE CT | MUIRWOOD DR | WOODRIDGE END |
| CRESCENT CT | MUIRWOOD SQ | WOODSIDE |
| DRAKE RD (Portion) | MUIRWOOD ENCLAVE | WOODVIEW CT |
| EAST BAY CT | PINEGROVE CT | |
| EDGETON CT | POLK CT | |
| EISENHOWER CT | RAVINE BLVD | |
| GRAND RIVER AVE (Portion) | RAVINE CIR | |
| GRANDVIEW CT | RAVINE CT | |
| HARRISON CT | RAVINE SQ | |
| HEARTHSIDE | ROOSEVELT CT | |
| HIGHLAND CT | RUTHERFORD | |
| HOOVER CT | TERRACE CT | |
| INDEPENDENCE CT | TRUMAN CT | |
| INDEPENDENCE DR | VALLEY CT | |
| JACKSON CT | VERDANT CIR | |
| JEFFERSON CT | VERDANT DR | |
| KENSINGTON | VERDANT SQ | |
| LAKEVIEW CT | WALDEN WOODS | |
| LINCOLN CT | WASHINGTON CT | |

PRECINCT LOCATIONS

| Pct # | Location |
|-------|---|
| 1 | WARNER MIDDLE SCHOOL, 30303 Fourteen Mile Rd Between Northwestern Hwy and Middlebelt Rds |
| 2 | ORCHARD UNITED METHODIST CHURCH, 30450 Farmington Rd Between 13 & 14 Mile Rds |
| 3 | FOREST ELEMENTARY SCHOOL, 34545 Old Timber Rd Between Farmington and Drake, between 13 & 14 Mile Rds |
| 4 | FAITH COVENANT CHURCH, 35415 Fourteen Mile Rd Southwest corner of Drake Rd |
| 5 | GRACE CHAPEL CHURCH, 27996 Halsted Road Just north of 12 Mile Rd |
| 6 | GRACE CHAPEL CHURCH, 27996 Halsted Road Just north of 12 Mile Rd |
| 7 | HOPE LUTHERAN CHURCH, 39200 Twelve Mile Rd Between Halsted and Haggerty Rds |
| 8 | NORTH CONGREGATIONAL CHURCH, 36520 Twelve Mile Rd Between Drake and Halsted Roads |
| 9 | DUNCKEL MIDDLE SCHOOL, 32800 Twelve Mile Rd Between Orchard Lake and Farmington Rds |
| 10 | KENBROOK ELEMENTARY SCHOOL, 32130 Bonnet Hill Rd Between 12 & 13 Mile Rds, between Orchard Lake and Farmington Rds |
| 11 | HIGHMEADOW COMMON CAMPUS, 30175 Highmeadow, Between Orchard Lake and Middlebelt, between 12 & 13 Mile Rds |
| 12 | WOODCREEK ELEMENTARY SCHOOL, 28400 Harwich, North of 12 Mile Rd, between Inkster and Middlebelt |
| 13 | FARMINGTON HILLS ACTIVITIES CENTER, 28600 Eleven Mile Rd Between Middlebelt and Inkster |
| 14 | FIRST PRESBYTERIAN CHURCH, 26165 Farmington Rd Northwest corner of Eleven Mile Rd |
| 15 | ST TOMA SYRIAC CATHOLIC CHURCH, 25600 Drake Rd Corner of Drake and Eleven Mile Rd |
| 16 | HILLSIDE ELEMENTARY SCHOOL, 36801 Eleven Mile Rd Between Drake and Halsted |
| 17 | ST TOMA SYRIAC CATHOLIC CHURCH, 25600 Drake Rd Corner of Drake and Eleven Mile Rd |
| 18 | EAST MIDDLE SCHOOL, 25000 Middlebelt Between 10 & 11 Mile Rds |
| 19 | EAST MIDDLE SCHOOL, 25000 Middlebelt Between 10 & 11 Mile Rds |
| 20 | SALVATION ARMY COMMUNITY CENTER, 27500 Shiawassee Corner of Shiawassee and Inkster Rds |
| 21 | LANIGAN ELEMENTARY SCHOOL, 23800 Tuck Road South of 10 Mile Rd, between Orchard Lake and Middlebelt |
| 22 | BETHLEHEM EVANGELICAL LUTHERAN CHURCH, 35300 Eight Mile Rd West of Gill Rd |
| 23 | BETHLEHEM EVANGELICAL LUTHERAN CHURCH, 35300 Eight Mile Rd West of Gill Rd |
| 24 | POWER MIDDLE SCHOOL, 34740 Rhonswood West of Gill Rd |
| 25 | GILL ELEMENTARY SCHOOL, 21195 Gill Rd Between 8 & 9 Mile Rds, west of Farmington Rd |
| 26 | FARMINGTON COMMUNITY SCHOOL, 30415 Shiawassee Corner of Shiawassee and Tuck Rds |
| 27 | ST ALEXANDER'S CHURCH, 27835 Shiawassee Between Middlebelt and Inkster Rds |

PRECINCT MAP

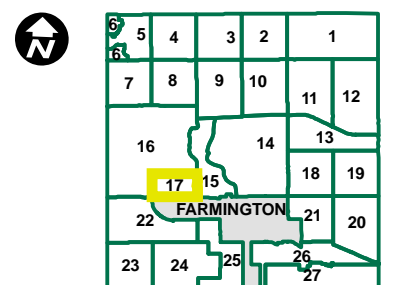

MAP LEGEND

- Voting Location
- Voting Precinct Boundary



DISCLAIMER: Although the information provided by this map is believed to be reliable, its accuracy is not warranted in any way. The City of Farmington Hills assumes no liability for any claims arising from the use of this map.

SOURCES: City of Farmington Hills GIS, 2010
City Clerk's Office, 2010
Oakland County GIS, 2010