

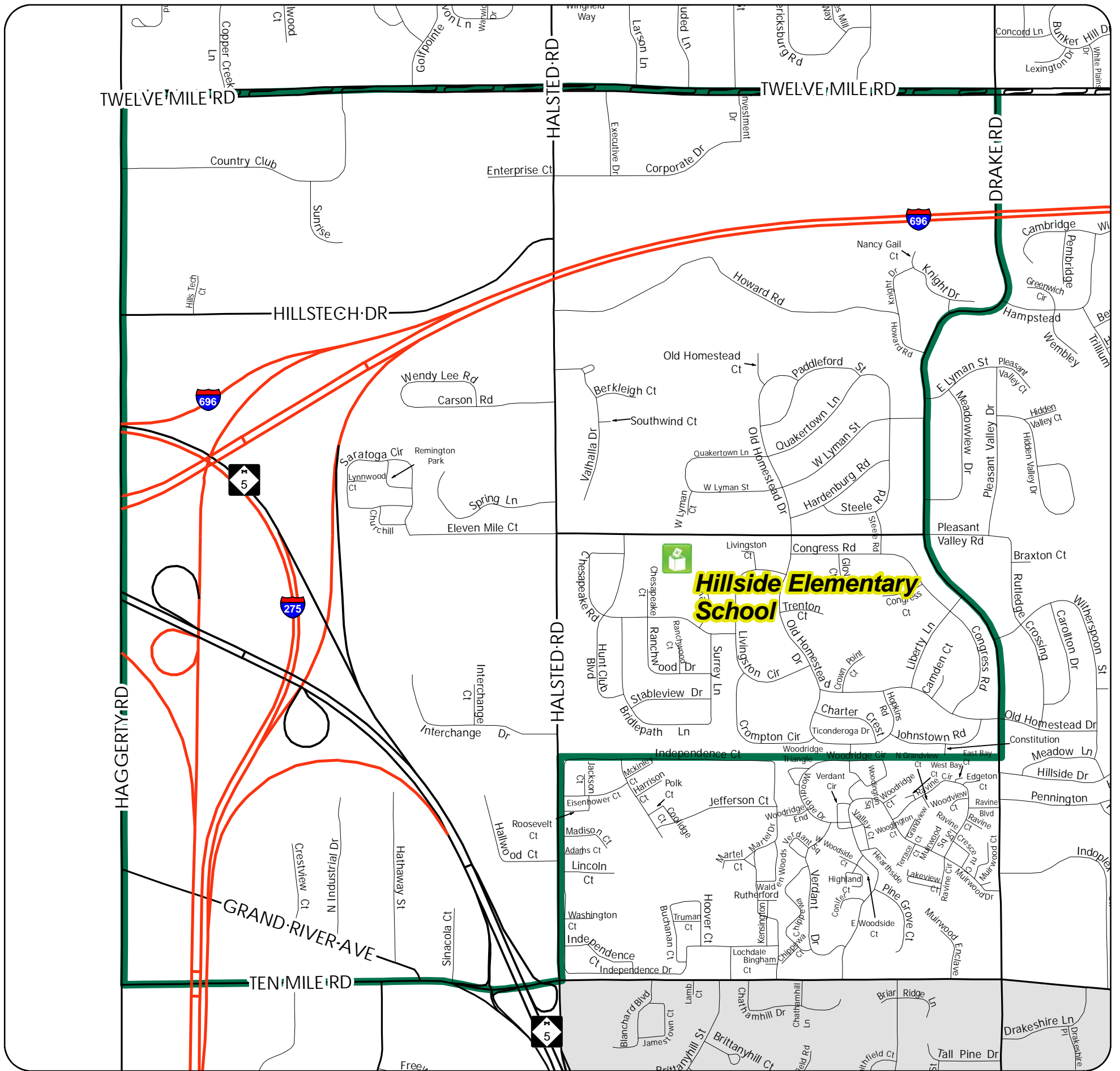

# Voting Precinct 16

## City of Farmington Hills, Michigan



### PRECINCT STREETS

- |                           |                  |               |
|---------------------------|------------------|---------------|
| W 11 MILE RD (Portion)    | HILLS TECH DR    | SOUTHWIND CT  |
| W 12 MILE RD (Portion)    | HILLS TECH CT    | SPRING LN     |
| BERKLEIGH CT              | HOPKINS RD       | STABLEVIEW DR |
| BRIDLE PATH LN            | HOWARD RD        | STEELE RD     |
| CAMDEN CT                 | HUNT CLUB BLVD   | SURREY CT     |
| CARSON ST                 | N INDUSTRIAL DR  | SURREY LN     |
| CHARTER CREST RD          | INTERCHANGE DR   | TRENTON CT    |
| CHESAPEAKE CT             | INTERCHANGE CT   | VALHALLA DR   |
| CHESAPEAKE RD             | JOHNSTOWN RD     | WENDY LEE ST  |
| CHURCHILL LN              | KNIGHT DR        |               |
| CONGRESS CT               | LIBERTY LN       |               |
| CONGRESS RD               | LIVINGSTON CIR   |               |
| COUNTRY CLUB DR           | LIVINGSTON CT    |               |
| CRESTVIEW CT              | W LYMAN RD       |               |
| CROMPTON CIR              | LYNWOOD CT       |               |
| CROWN POINT CT            | NANCY GAIL CT    |               |
| DRAKE RD (Portion)        | OLD HOMESTEAD CT |               |
| ENTERPRISE CT             | OLD HOMESTEAD DR |               |
| GLOVER CT                 | PADDEFORD RD     |               |
| GRAND RIVER AVE (Portion) | QUAKERTOWN LN    |               |
| HAGGERTY RD (Portion)     | RANCHWOOD CT     |               |
| HALLWOOD CT               | RANCHWOOD DR     |               |
| HALSTED RD (Portion)      | REMINGTON PARK   |               |
| HARDENBURG RD             | SARATOGA CIR     |               |
| HATHAWAY ST               | SINACOLA CT      |               |

### PRECINCT LOCATIONS

- |       |   |   |
|-------|---|---|
| Pct # | 1   | WARNER MIDDLE SCHOOL, 30303 Fourteen Mile Rd<br>Between Northwestern Hwy and Middlebelt Rds |
| 2     | ORCHARD UNITED METHODIST CHURCH, 30450 Farmington Rd<br>Between 13 & 14 Mile Rds                                      |   |
| 3     | FOREST ELEMENTARY SCHOOL, 34545 Old Timber Rd<br>Between Farmington and Drake, between 13 & 14 Mile Rds               |   |
| 4     | FAITH COVENANT CHURCH, 35415 Fourteen Mile Rd<br>Southwest corner of Drake and Halsted Rds                            |   |
| 5     | GRACE CHAPEL CHURCH, 27996 Halsted Road<br>Just north of 12 Mile Rd   |   |
| 6     | GRACE CHAPEL CHURCH, 27996 Halsted Road<br>Just north of 12 Mile Rd   |   |
| 7     | HOPE LUTHERAN CHURCH, 39200 Twelve Mile Rd<br>Between Halsted and Haggerty Rds  |   |
| 8     | NORTH CONGREGATIONAL CHURCH, 36520 Twelve Mile Rd<br>Between Drake and Halsted Roads                                  |   |
| 9     | DUNCLEL MIDDLE SCHOOL, 32800 Twelve Mile Rd<br>Between Orchard Lake and Farmington Rds                                |   |
| 10    | KENBROOK ELEMENTARY SCHOOL, 32130 Bonnet Hill Rd<br>Between 12 & 13 Mile Rds, between Orchard Lake and Farmington Rds |   |
| 11    | HIGHMEADOW COMMON CAMPUS, 30175 Highmeadow,<br>Between Orchard Lake and Middlebelt, between 12 & 13 Mile Rds          |   |
| 12    | WOODCREEK ELEMENTARY SCHOOL, 28400 Harwich,<br>North of 12 Mile Rd, between Inkster and Middlebelt                    |   |
| 13    | FARMINGTON HILLS ACTIVITIES CENTER, 28600 Eleven Mile Rd<br>Between Middlebelt and Inkster                            |   |
| 14    | FIRST PRESBYTERIAN CHURCH, 26165 Farmington Rd<br>Northwest corner of Eleven Mile Rd                                  |   |
| 15    | ST TOMA SYRIAC CATHOLIC CHURCH, 25600 Drake Rd<br>Corner of Drake and Eleven Mile Rd                                  |   |
| 16    | HILLSIDE ELEMENTARY SCHOOL, 36801 Eleven Mile Rd<br>Between Drake and Halsted   |   |
| 17    | ST TOMA SYRIAC CATHOLIC CHURCH, 25600 Drake Rd<br>Corner of Drake and Eleven Mile Rd                                  |   |
| 18    | EAST MIDDLE SCHOOL, 25000 Middlebelt<br>Between 10 & 11 Mile Rds  |   |
| 19    | EAST MIDDLE SCHOOL, 25000 Middlebelt<br>Between 10 & 11 Mile Rds  |   |
| 20    | SALVATION ARMY COMMUNITY CENTER, 27500 Shiawassee<br>Corner of Shiawassee and Inkster Rds                             |   |
| 21    | LANIGAN ELEMENTARY SCHOOL, 23800 Tuck Road<br>South of 10 Mile Rd, between Orchard Lake and Middlebelt                |   |
| 22    | BETHLEHEM EVANGELICAL LUTHERAN CHURCH, 35300 Eight Mile Rd<br>West of Gill Rd   |   |
| 23    | BETHLEHEM EVANGELICAL LUTHERAN CHURCH, 35300 Eight Mile Rd<br>West of Gill Rd   |   |
| 24    | POWER MIDDLE SCHOOL, 34740 Rhonswood<br>West of Gill Rd   |   |
| 25    | GILL ELEMENTARY SCHOOL, 21195 Gill Rd<br>Between 8 & 9 Mile Rds, west of Farmington Rd                                |   |
| 26    | FARMINGTON COMMUNITY SCHOOL, 30415 Shiawassee<br>Corner of Shiawassee and Tuck Rds                                    |   |
| 27    | ST ALEXANDER'S CHURCH, 27835 Shiawassee<br>Between Middlebelt and Inkster Rds   |   |

### PRECINCT MAP

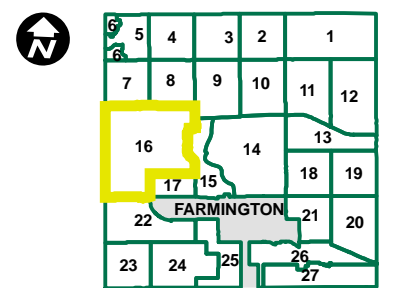

### MAP LEGEND

- Voting Location
- Voting Precinct Boundary



DISCLAIMER: Although the information provided by this map is believed to be reliable, its accuracy is not warranted in any way. The City of Farmington Hills assumes no liability for any claims arising from the use of this map.

SOURCES: City of Farmington Hills GIS, 2010  
City Clerk's Office, 2010  
Oakland County GIS, 2010